Syndeo by Tagra | Joinery | Surface & Recessed Puck Light | White | 2700K

SYN-27K-PL-WHT / ITM002445

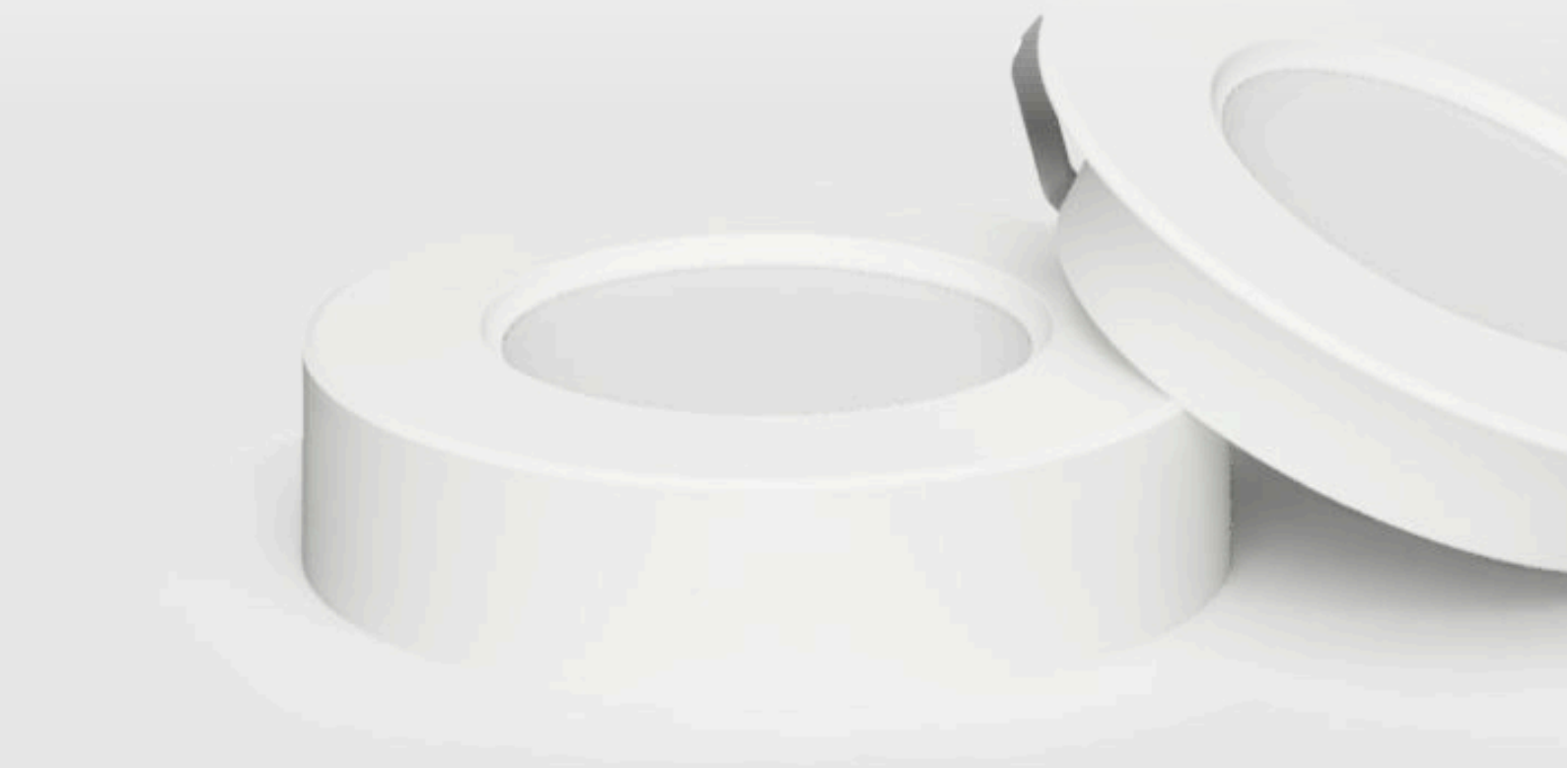

Datasheet

Syndeo by Tagra | Joinery | Surface & Recessed Puck Light | White | 2700K



5 YEAR | IP20 | >90 CRI

SKU: SYN-27K-PL-WHT
ITM: ITM002445

Key Features:

- **Body Colour:** White
- **Available Colour:** 2700K
- **Dimensions (whl):** 55 x 19 x 70mm

Mechanical Data			
Body Colour:	White	**LED Chip Type:**	COB
Product Weight:	2g		

Electrical Data			
Constant Voltage / Constant Current:	CV	**Wattage:**	3W

Input Data			
Input Current Type:	DC	**Input Voltage:**	24 - 24

Control Data	
Dimmable:	yes

Photometric Data

Beam Angle:	95°	**CCT:**	2700
Colour Type:	Single Colour	**CRI:**	90
Lumen Total:	350Lm	**SDCM:**	<3

Environmental Data

Application Environment:	Indoor	**Body Finish:**	White
Body Material:	Aluminium	**Ingress Protection (IP):**	IP20
Mounting Type:	Recessed		

Dimension Drawing

Packaging Data

Items / Sets Per Pack:	1

Disclaimer

Tagra Lighting have taken reasonable care to ensure that the information in this datasheet is accurate at time of publication however it should be noted that all specifications are subject to tolerance. Descriptive specifications such as colour are subjective. Tagra Lighting reserve the right to update specifications without notice. The information in the datasheet may only be relied on by customers of Tagra Lighting in accordance with applicable terms and conditions.

Tagra Lighting is a trading name of T.R Ventures Limited, a company incorporated in England with registered number 07757720. Our registered office is Unit 2, Southfield Industrial Estate, Trafford Park, M17 1SJ.

www.tagra-lighting.co.uk